Glockenspiel

Mozart Concerto no.4
Finale
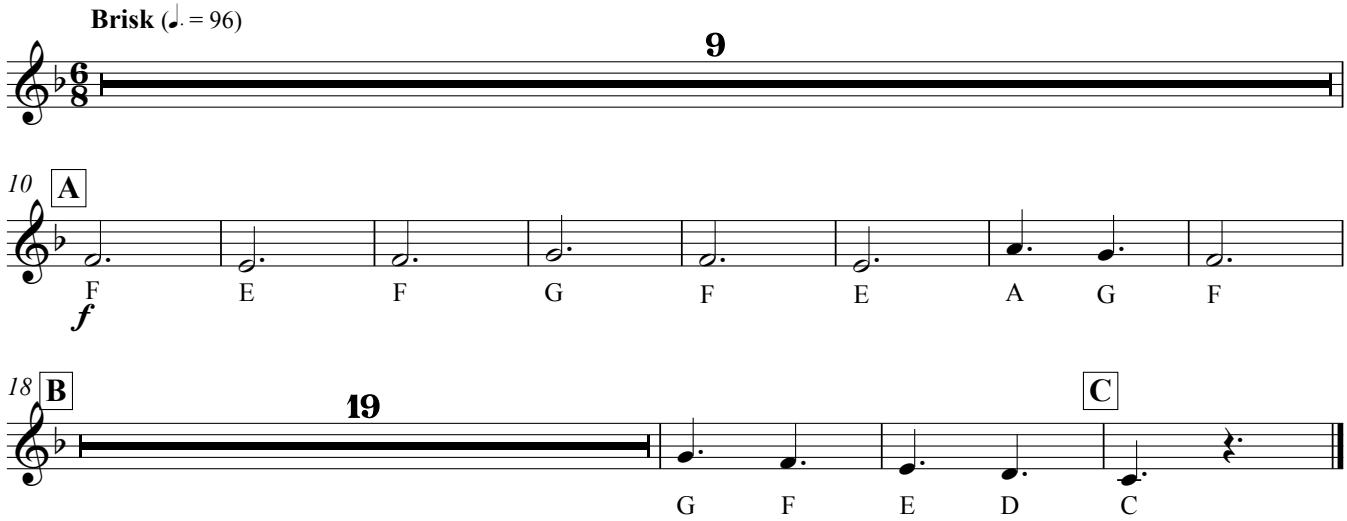
MOZART,
arr.Andrew J Smith